

THE
PRITZKER
ARCHITECTURE
PRIZE
2007

PRESENTED TO
RICHARD ROGERS



Richard Rogers
Photo by Dan Stevens
Courtesy Richard Rogers Partnership

SPONSORED BY
THE HYATT FOUNDATION

The following pages contain images of the architecture of Richard Rogers. These photos are linked to high resolution images that may be used for printing or broadcast in relation to the announcement of the Pritzker Architecture Prize with no charges. All images are courtesy of the Richard Rogers Partnership. The photographer/photo libraries/artists must be credited.

Additional images are available by visiting the Richard Rogers Partnership web site at www.rrp.co.uk. Complete instructions for permissions to use are provided there. Copyright fees may be applicable on these additional images.



left:
Centre Pompidou
1971-1977

Photo by
Katsuhisa Kida

Courtesy
Richard Rogers
Partnership

right and below:
Centre Pompidou
Competition
Drawings
courtesy
Richard Rogers
Partnership

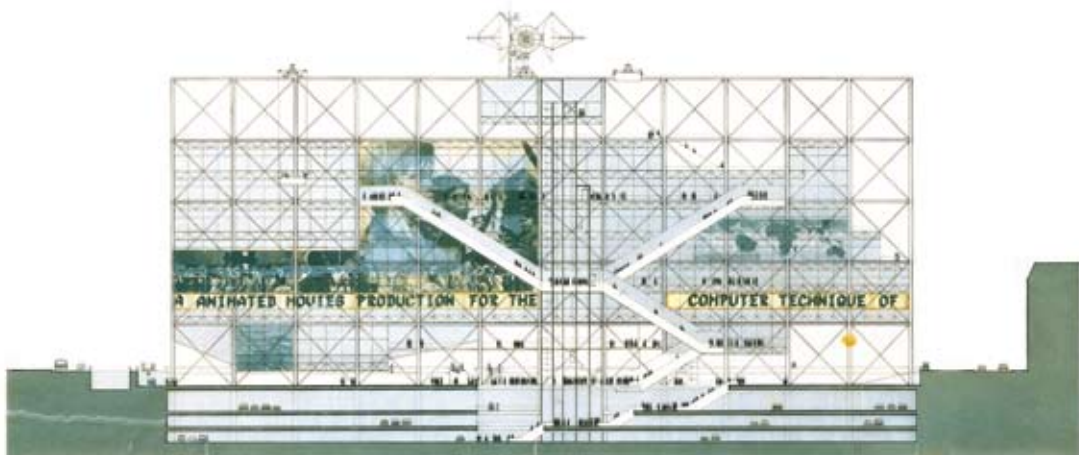



Lloyd's of London
1978-1986
Photo by Richard Bryant/Arcaid
Courtesy Richard Rogers Partnership

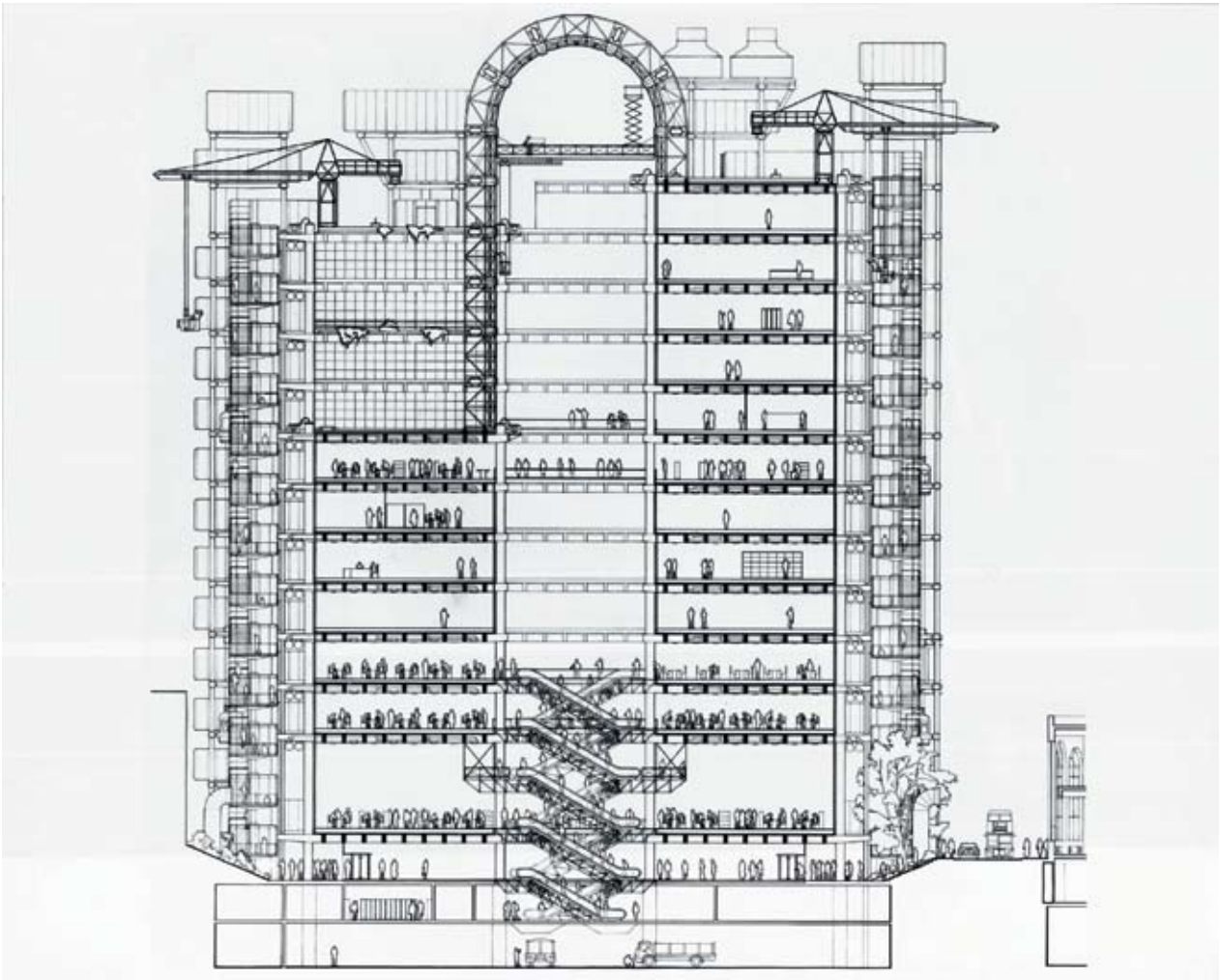

Lloyd's of London

1978-1986

above: Section through the atrium

right: axonometric drawing

below: site plan

Courtesy Richard Rogers Partnership

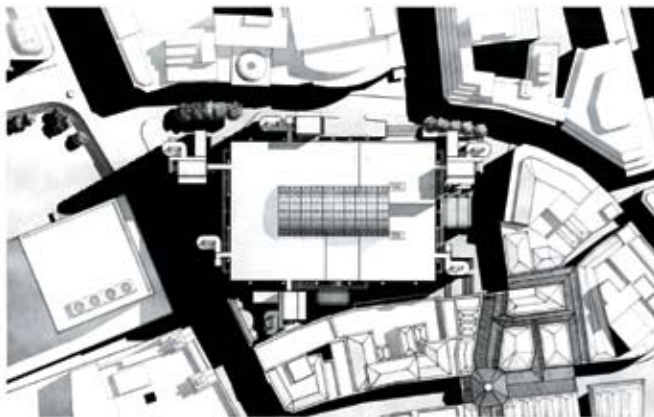
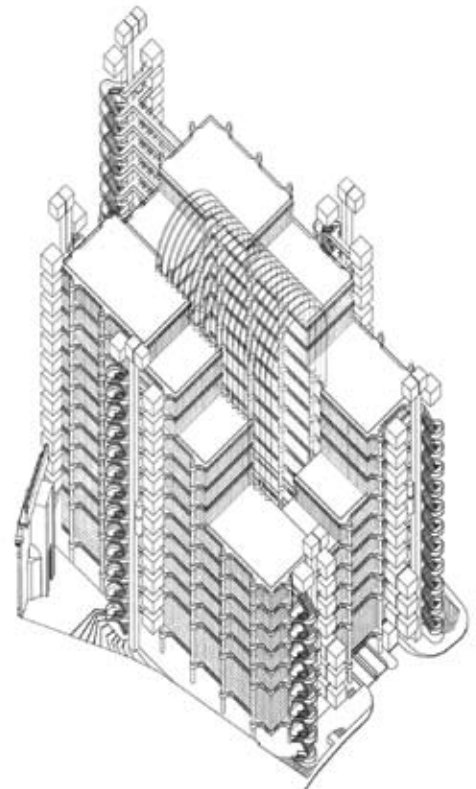

LLOYD'S REDEVELOPMENT

PLAN AT ROOF LEVEL



Terminal 4 - Madrid Barajas Airport - 1997-2005 - above: exploded axonometric drawing; below: baggage collection area - photo by Richard Bryant/Arcaid
Courtesy Richard Rogers Partnership





Terminal 4 - Madrid Barajas Airport
1997-2005

above: passenger flow

below: level zero plan

Courtesy Richard Rogers Partnership

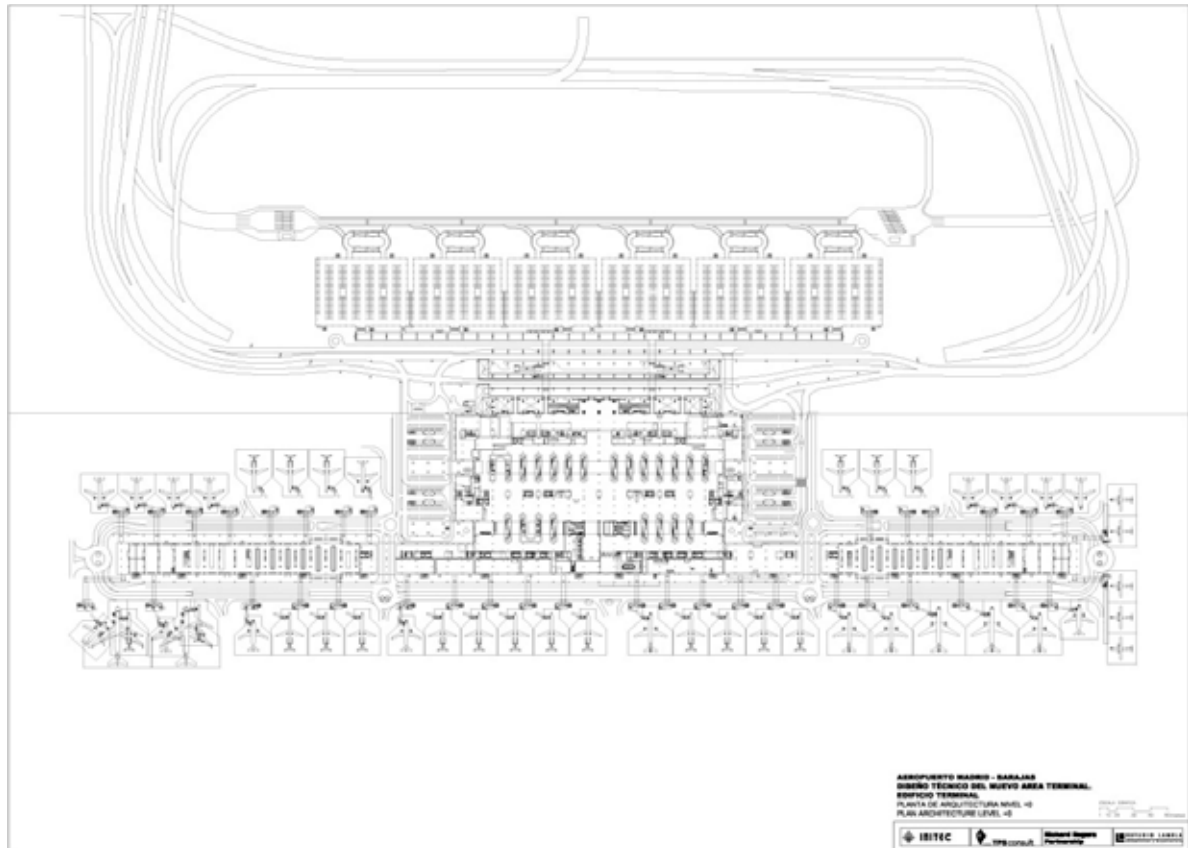



National Assembly for Wales
1998-2005
above: Photo by Katsuhisa Kida
right: exploded axonometric drawing
Courtesy Richard Rogers Partnership

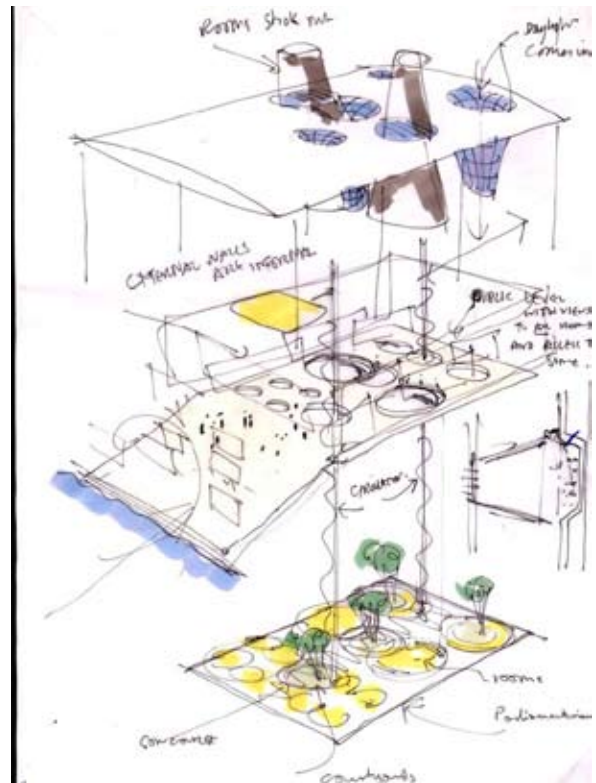

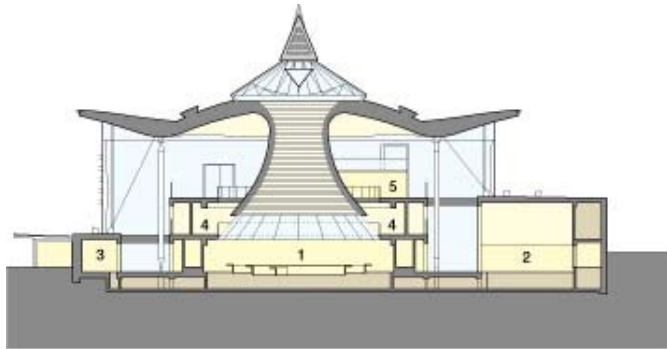

- 1 Debating Chamber
- 2 Committee rooms
- 3 Meeting rooms / Offices
- 4 Public Gallery
- 5 Upper Foyer

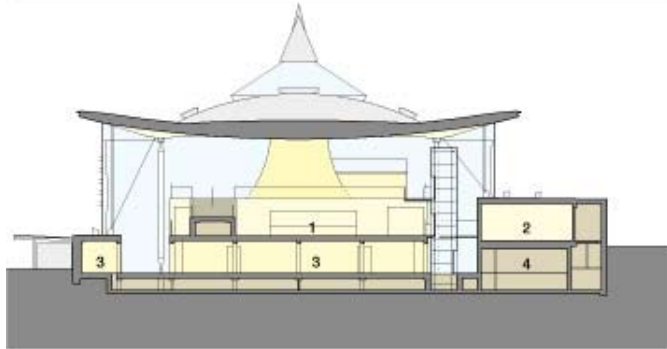

- 1 Foyer
- 2 Public Gallery
- 3 Meeting rooms / Offices
- 4 Offices
- 5 Milling space

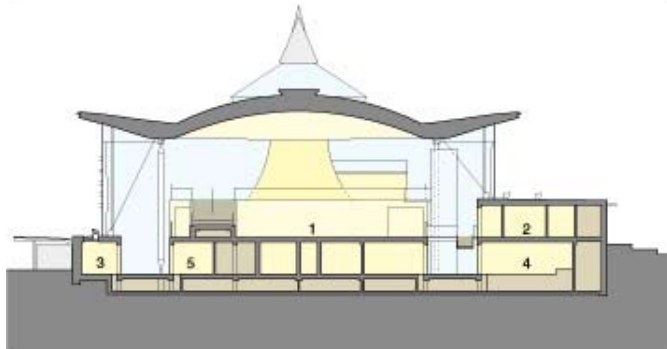

- 1 Foyer
- 2 Security check
- 3 Meeting rooms / Offices
- 4 Media Briefing room
- 5 Offices



National Assembly for Wales
1998-2005

above: section drawings
below: section drawing

Courtesy Richard Rogers Partnership

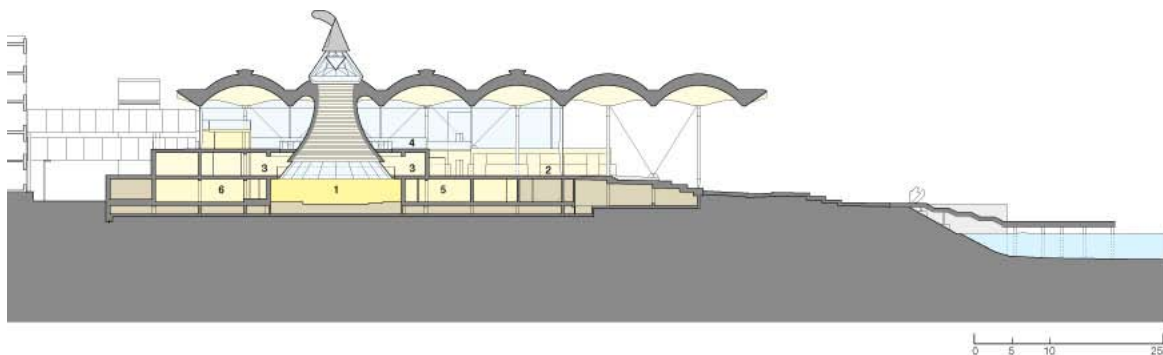

- 1 Debating Chamber
- 2 Foyer
- 3 Public Gallery
- 4 Upper Foyer
- 5 Milling spaces
- 6 Members tea room

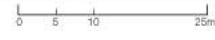



175 Greenwich Street, World Trade Center Site, New York City 2006-
Photomontage by Team Macarie, Courtesy Richard Rogers Partnership



175 Greenwich Street
World Trade Center Site
New York City
2006-

left: site plan
below: elevation looking east
Photomontage by Team
Macarie, Courtesy Richard
Rogers Partnership



A house for Rogers' parents
1968-1969
right: concept sketch
below: plan
Courtesy Richard Rogers Partnership

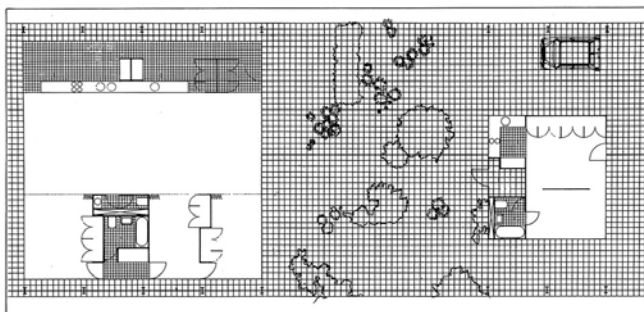

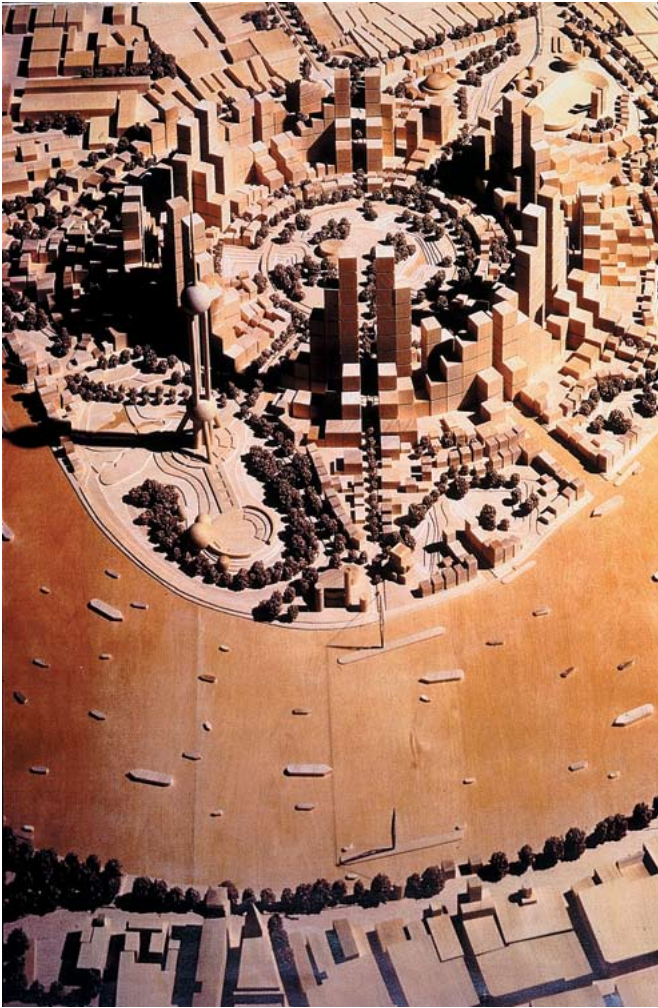

Shanghai Masterplan

1992-1994

above: massing model

right: site plan

below: environmental diagram

Courtesy Richard Rogers Partnership

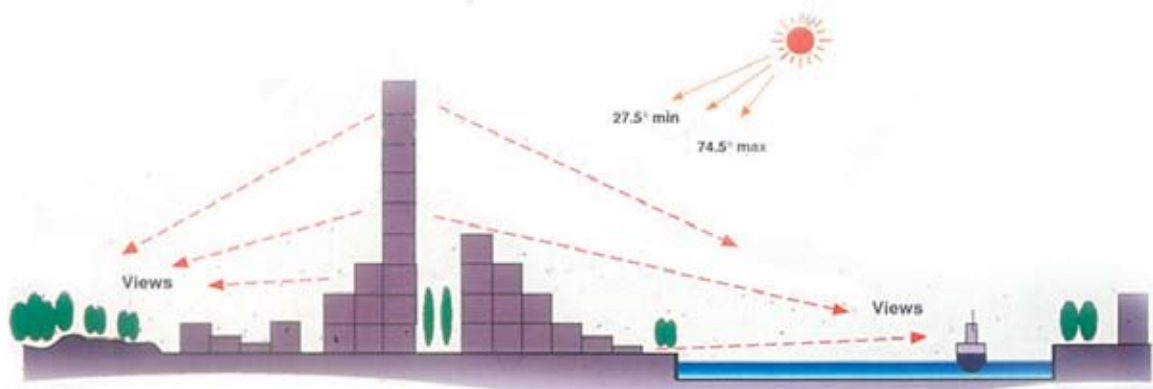

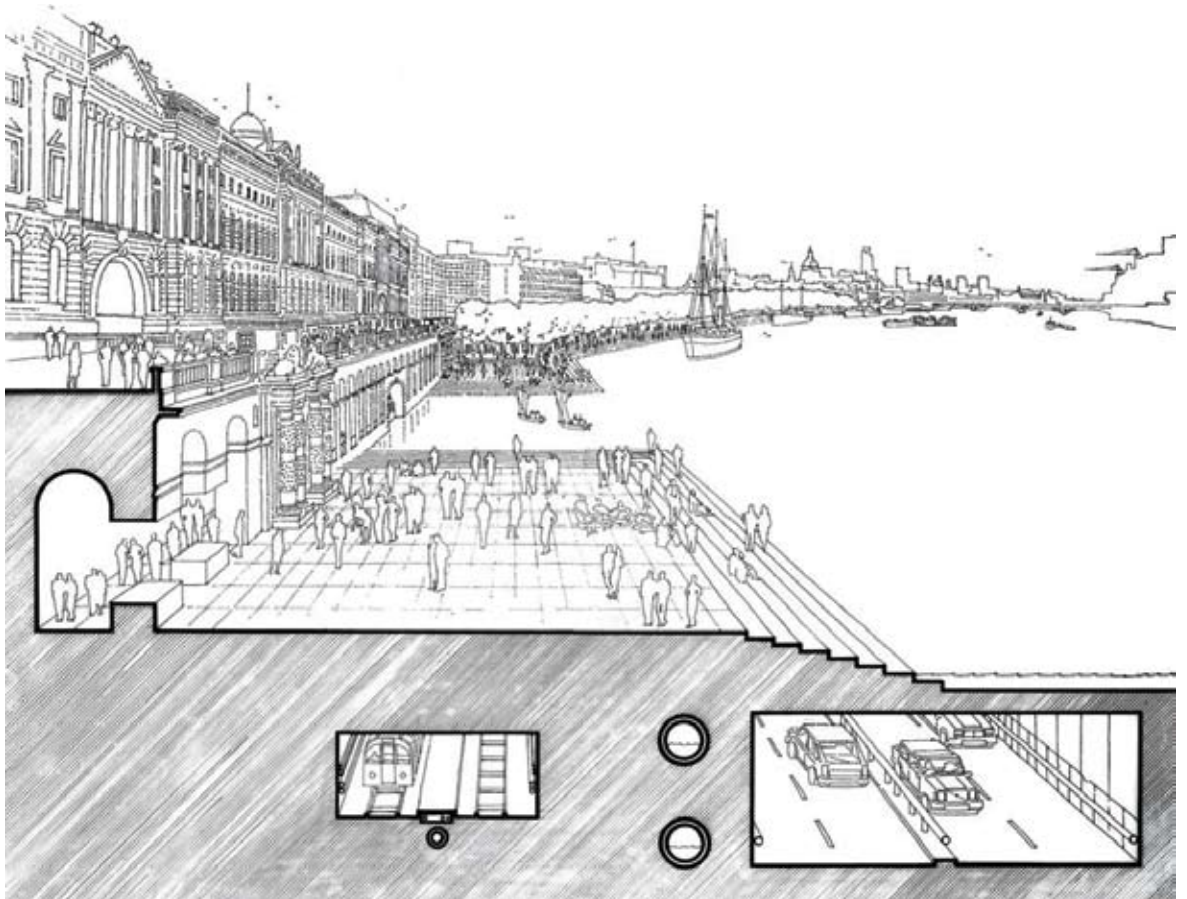

London as it could be
1986

above: Riverside
Walkway

left: Pedestrian Bridge

Courtesy Richard
Rogers Partnership

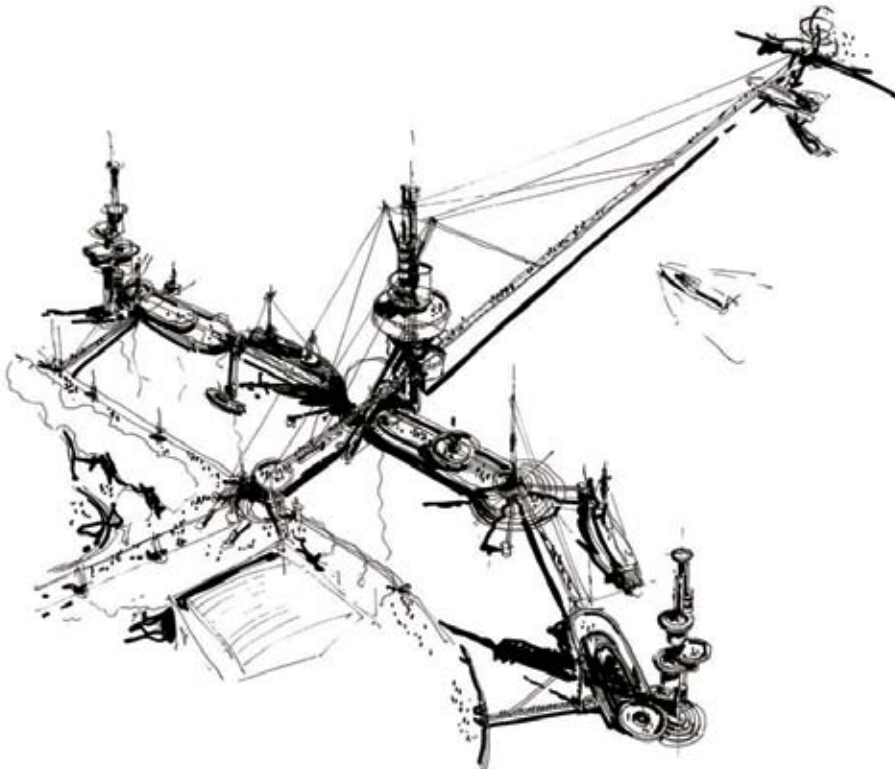

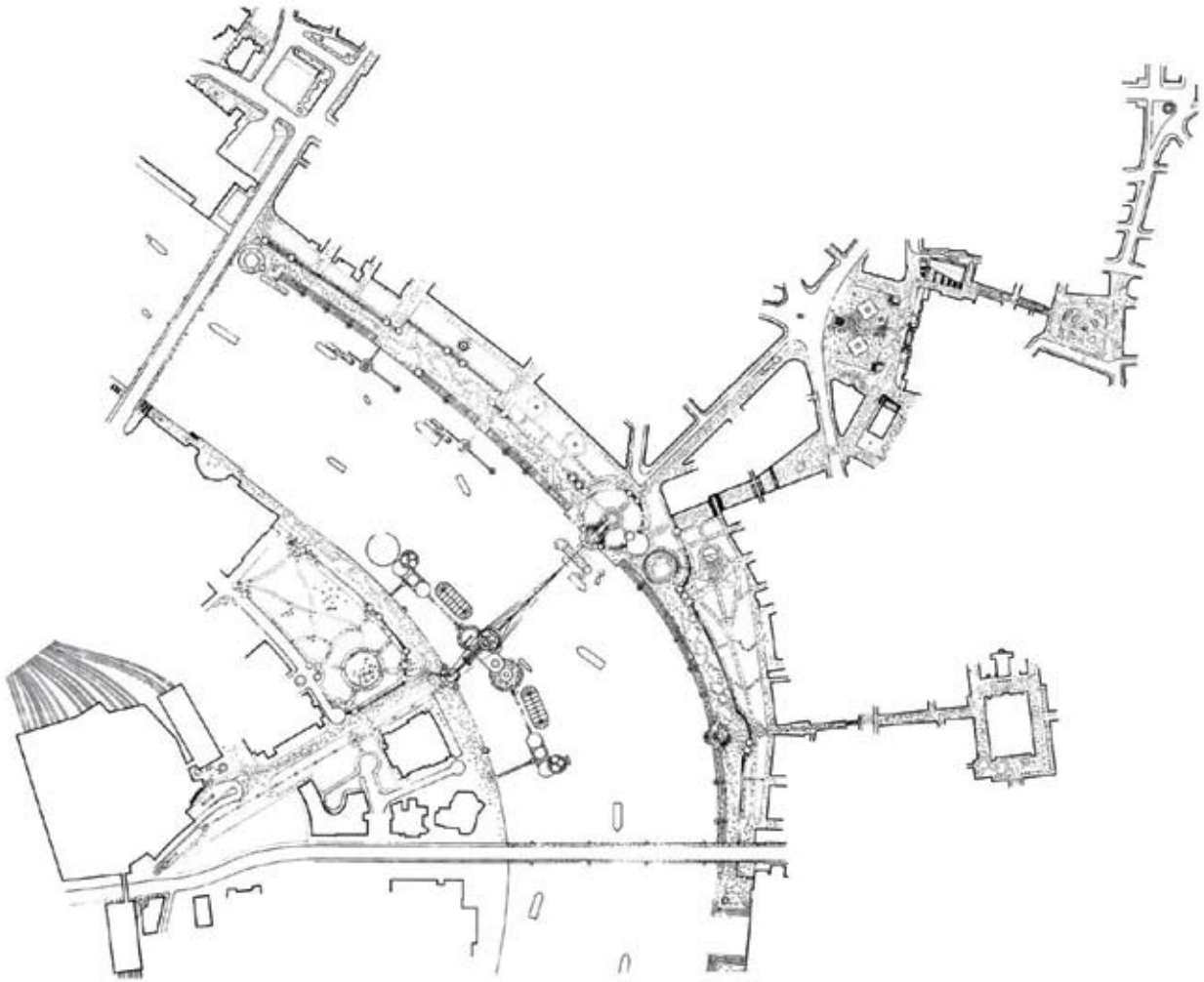

London as it could be 1986 - Courtesy Richard Rogers Partnership

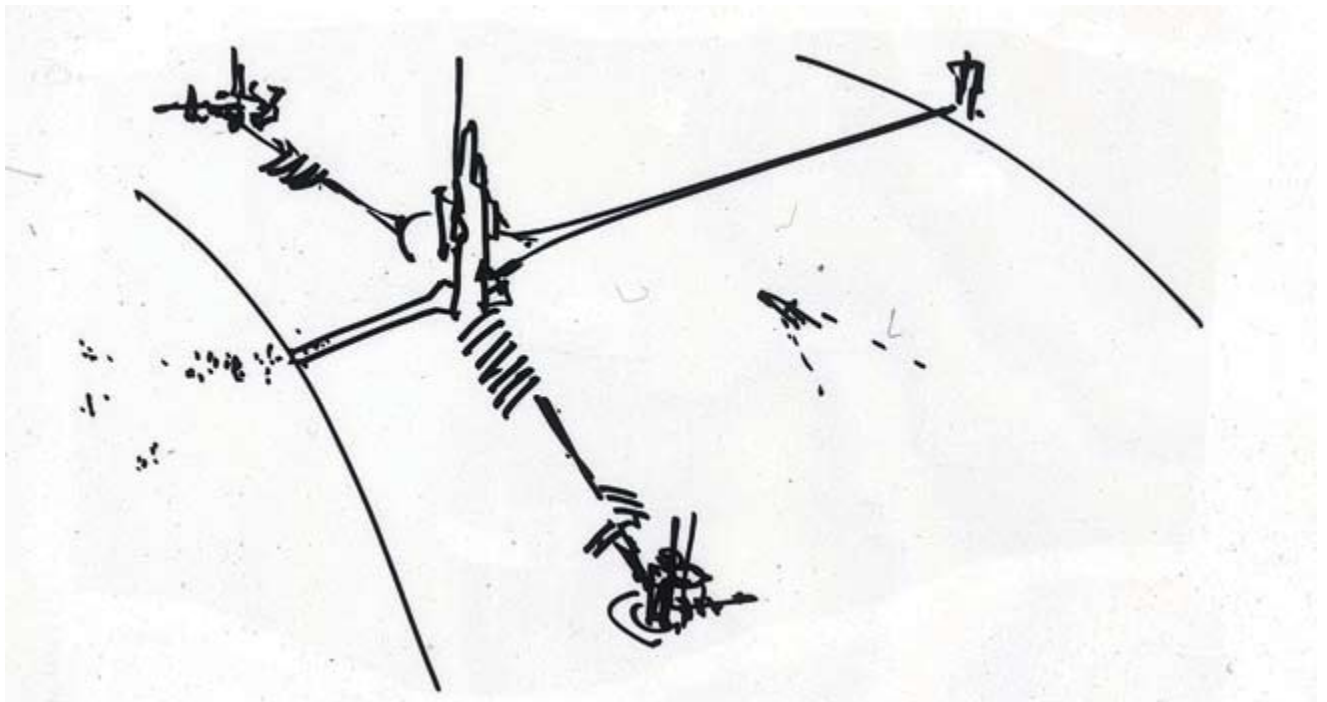



Minami Yamashiro School, Kyoto, Japan 1995-2003 - above: Photo by Katsuhisa Kida; below: elevation Courtesy Richard Rogers Partnership





2F Floor Plan 1:300 of A1 sheet

Minami Yamashiro School, Kyoto, Japan
1995-2003

above: floor plan

below: section

Courtesy Richard Rogers Partnership

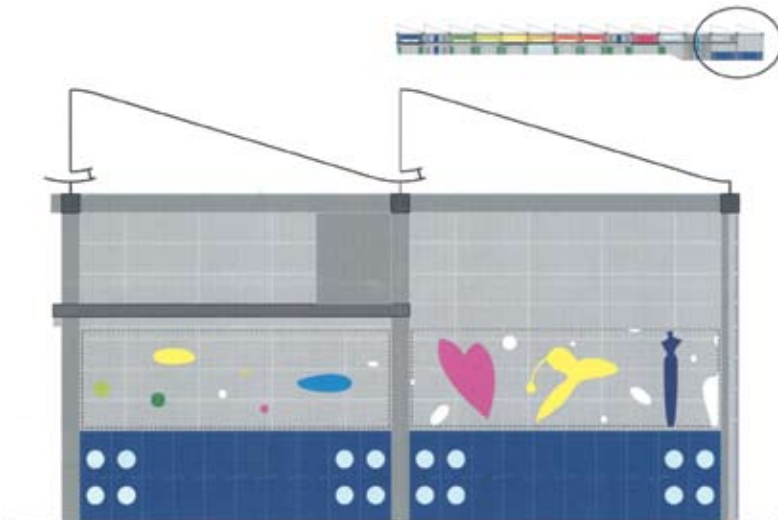

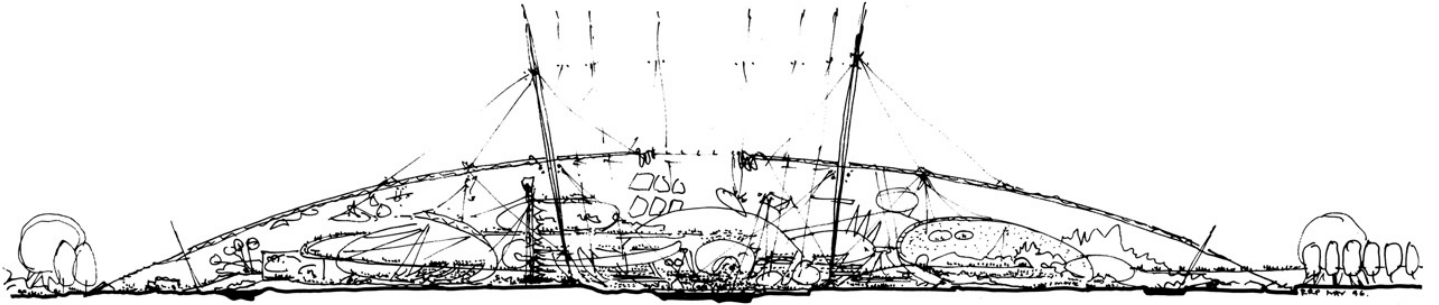

Millennium Dome, London
1996-1999

above: section drawing

left: floor plan

below: section through the
perimeter

Courtesy Richard Rogers
Partnership

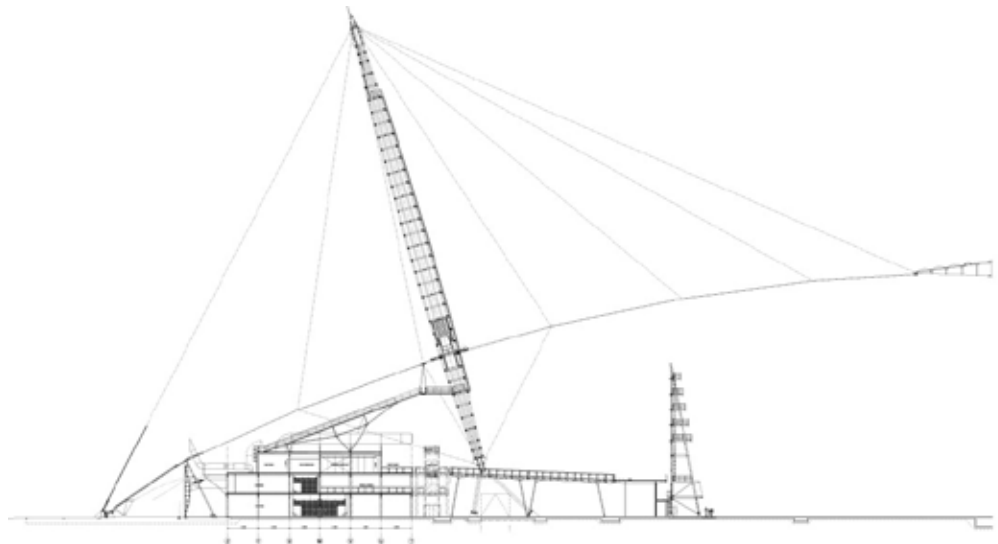

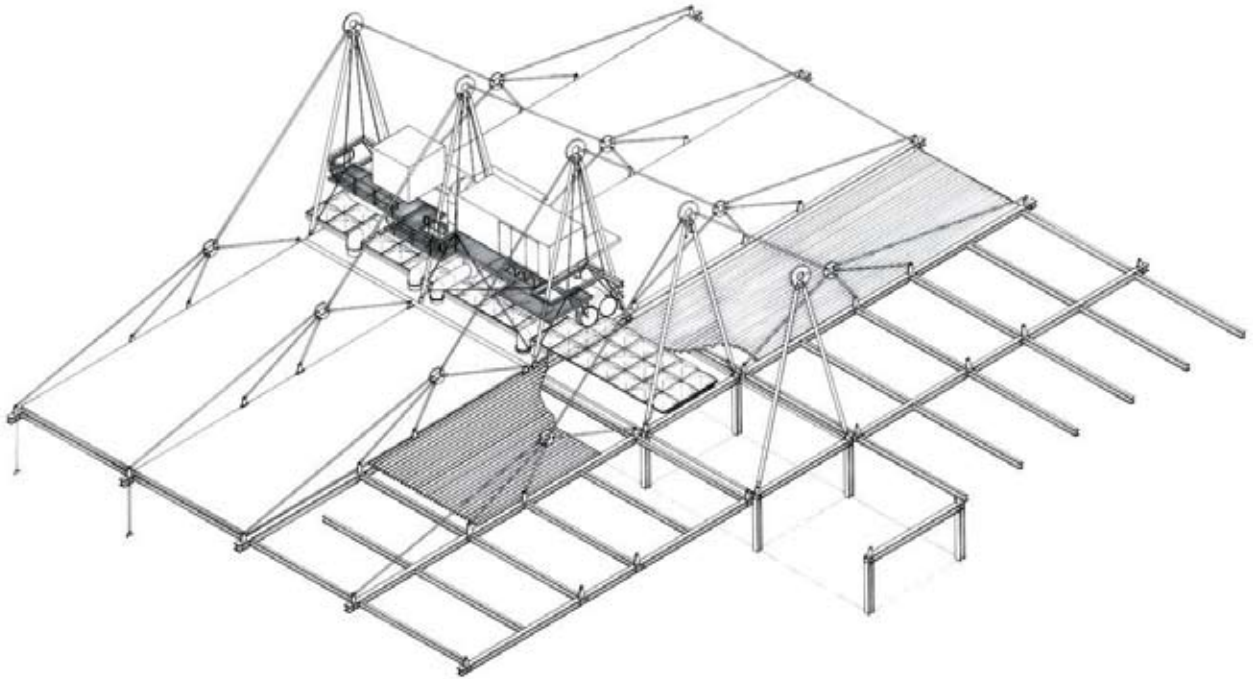

Patscentre - Princeton, New Jersey
1982-1985

above: axonometric drawing
below: elevation

Courtesy Richard Rogers Partnership

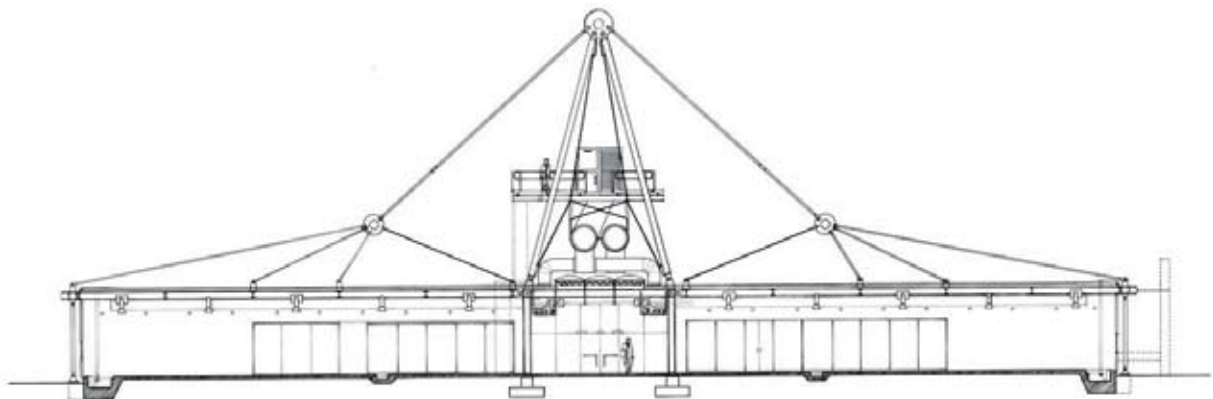



The Leadenhall Building

2002-2006

above: site plan

left:

Photomontage by Cityscape

below: elevation

Courtesy

Richard Rogers Partnership

